

76 Stephens Road, Withington, Manchester, M20 4XD



JP&Brimelow
ESTATE AGENTS

Offers In The Region Of £395,000

3 2 2 C

VIDEO TOUR AVAILABLE A charming THREE BEDROOM bay fronted semi-detached property located on Stephens Road in Withington. The property is conveniently located next to Ladybarn Park and Mauldeth Road train station and within a short walk from The Christie, Fog Lane Park and Didsbury village with its array of shops and amenities. This recently renovated home boasts a porch installed in 2024, an entrance hallway, a downstairs W.C, a lounge with a bay window to the front aspect, a dining room with French doors leading into the rear garden, both rooms benefiting from real-wood finish flooring, and an extended stylishly fitted kitchen with appliances. (There is planning permission granted for further extension at the back of the property - ask the agent for details). To the first floor there is a landing leading to three bedrooms and a white three-piece family bathroom. The property benefits from a Worcester boiler, having cavity wall insulation, a block paved driveway providing off road parking for two vehicles, a South facing enclosed lawned garden with a brick-built outbuilding. OFFERED WITH NO VENDOR CHAIN.



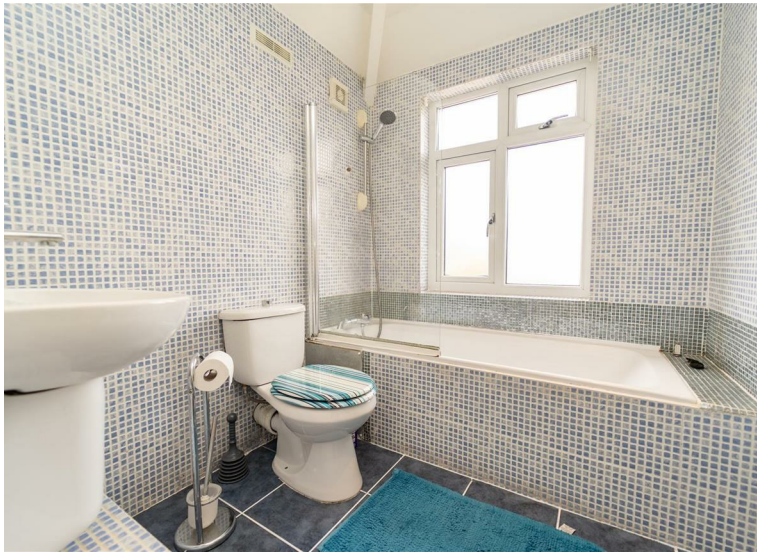

EPC Chart

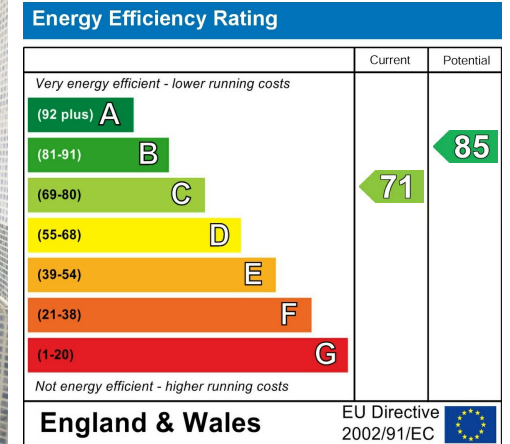

Tenure: **Freehold** Council Tax Band: **C**

Ground Floor

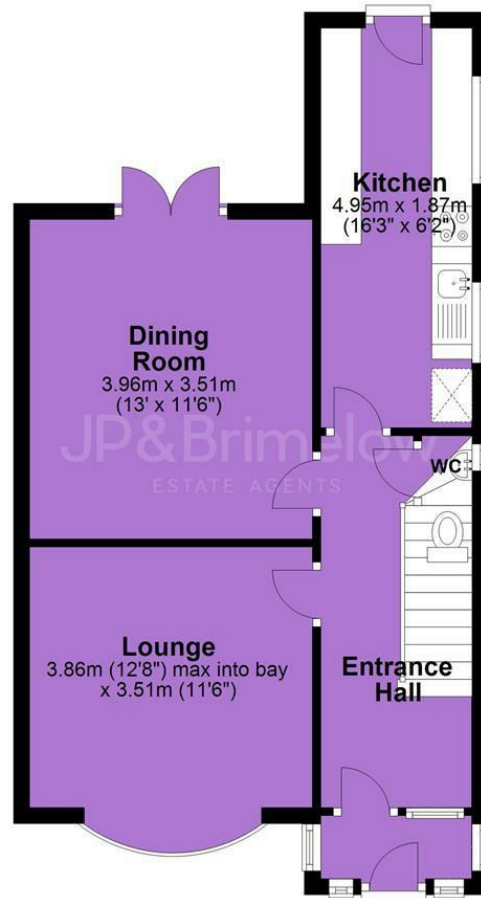

First Floor

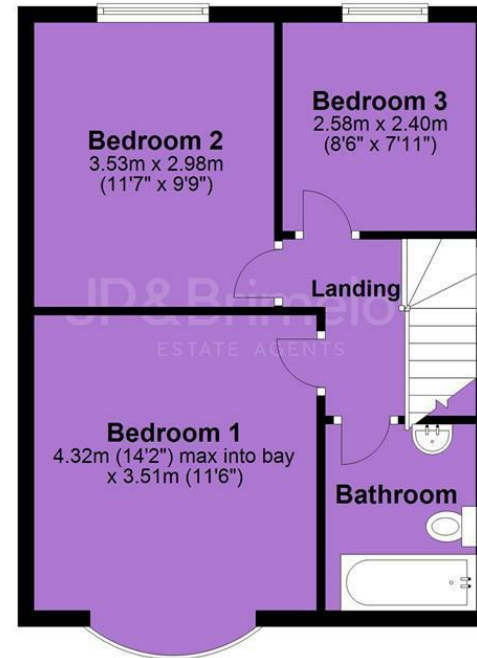

JP & Brimelow Estate Agents Ltd
430 Barlow Moor Road, Manchester, M21 8AD
Tel: 0161 8822233
E: sales@jpbrimelow.co.uk www.jpandbrimelow.co.uk



JP & Brimelow
ESTATE AGENTS

NOTICE: JP & Brimelow Estate Agents Ltd for themselves and for the vendors or lessors of this property whose agents they are give notice that:

- (i) the particulars are set out as a general outline only for the guidance of intending purchasers or lessees, and do not constitute, nor constitute part of, an offer or contract;
- (ii) all descriptions, dimensions, references to the condition and necessary permissions for use and occupation, and other details are given in good faith and are believed to be correct but any intending purchasers or tenants should not rely on them as statements or representations of fact but must satisfy themselves by inspection or otherwise as to the correctness of each of them;
- (iii) no person in the employment of JP & Brimelow Estate Agents Ltd has any authority to make or give any representation or warranty whatever in relation to this property.

jpandbrimelowestateagents

@jpandbrimelow